Eskridge Tract (210 Acres)
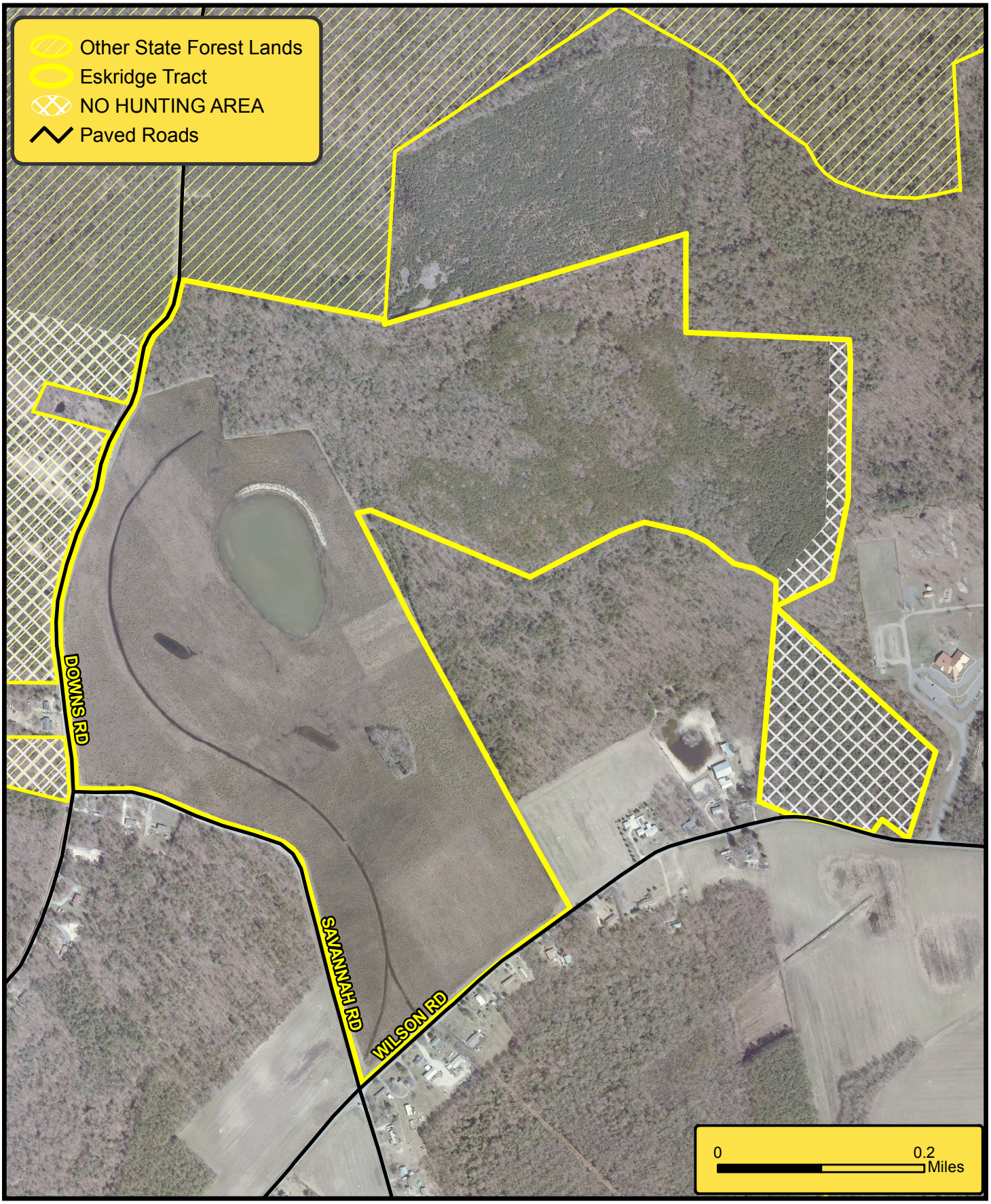
Redden State Forest