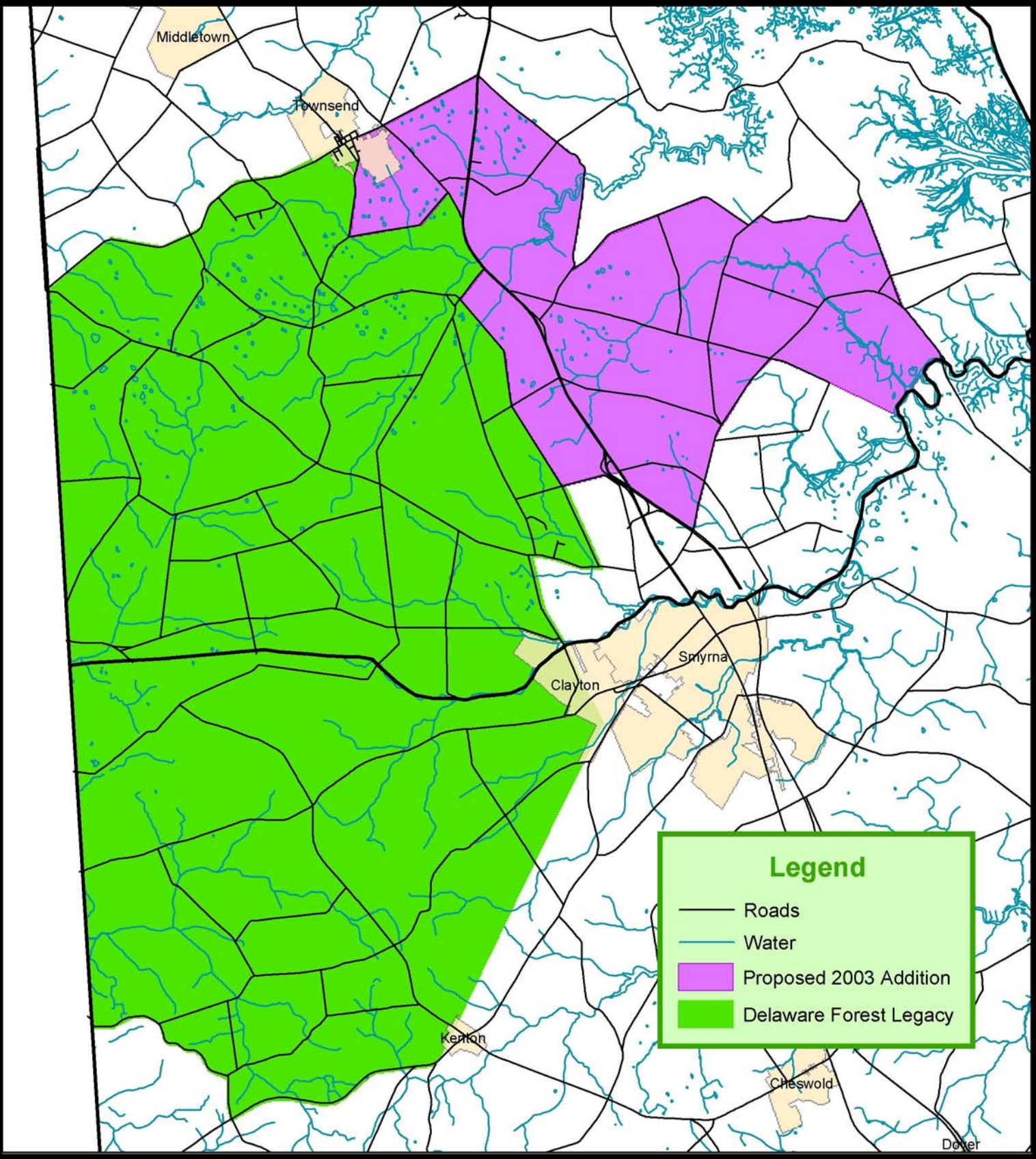Delaware's Forest Legacy Areas
Proposed Blackbird/Blackiston Addition